

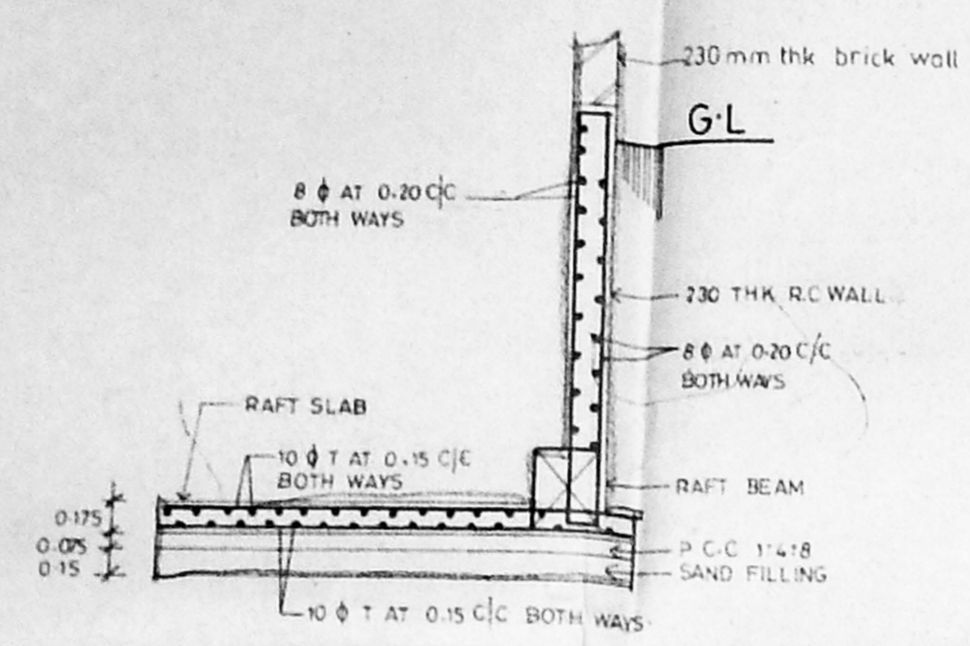

CMDA (B) No. 1
C. No. B2/27956/2000
North
A.P. [Signature] D.P.I.

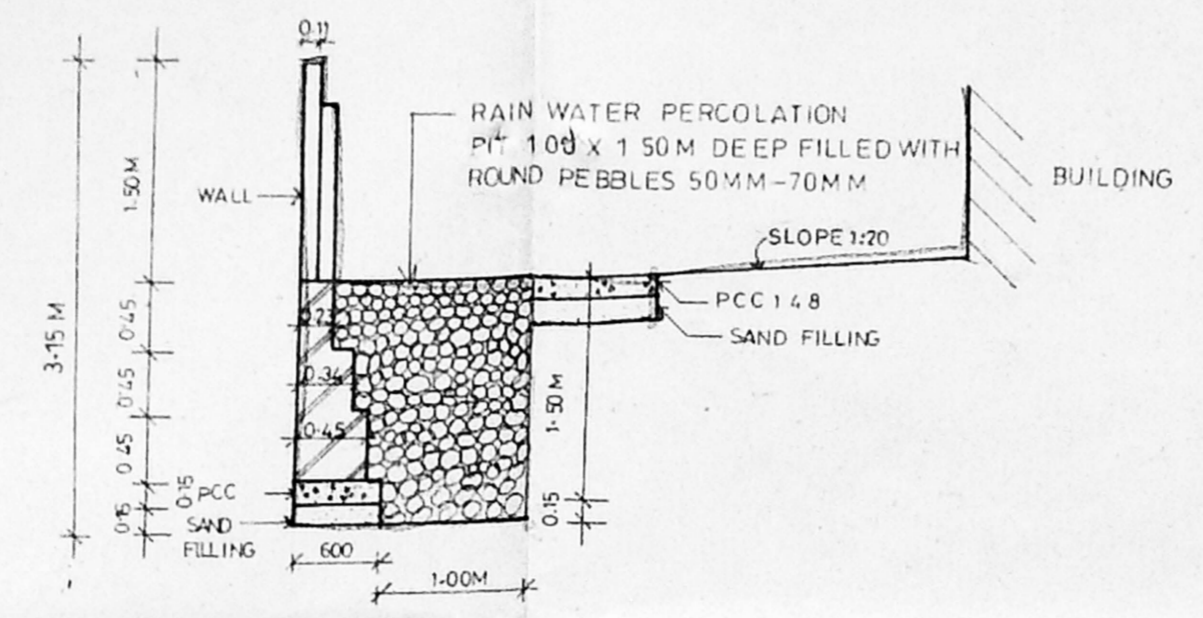

RAFT SLAB DETAILS



SECTION OF PERCOLATION PIT
SCALE 1:50

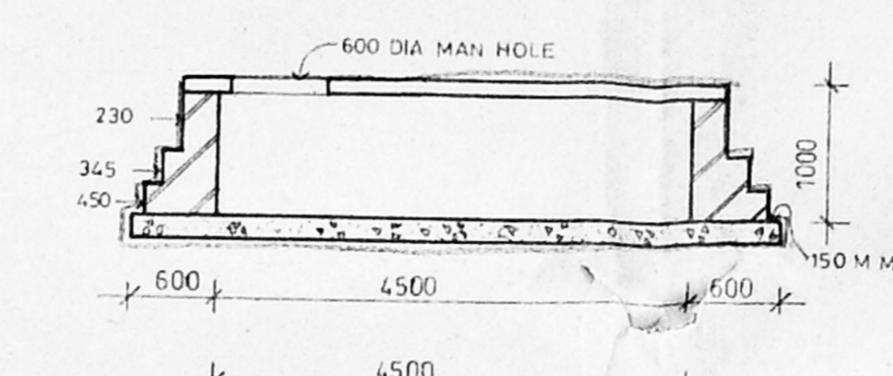

DETAIL OF UG SUMP

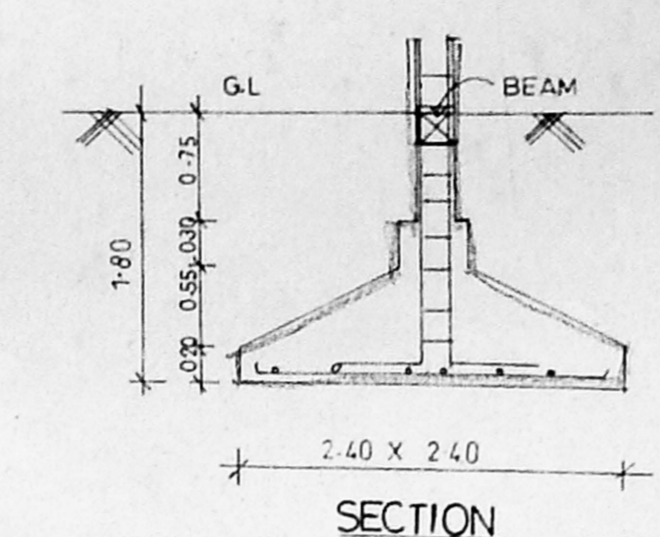

SECTION

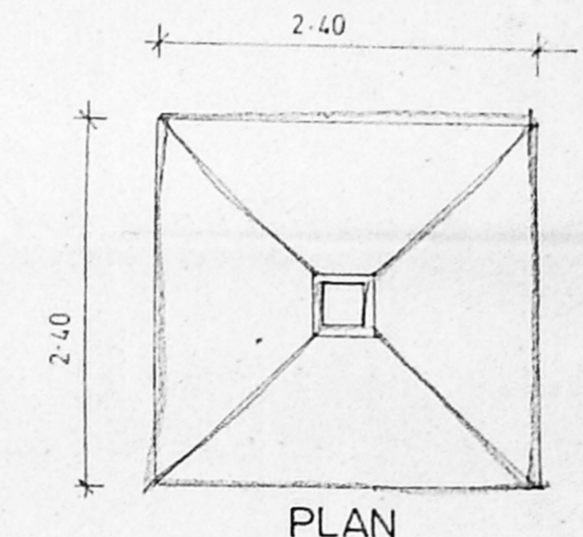

PLAN

ISOLATED FOOTING DETAILS

AREA STATEMENT		SQM
PLOT AREA		1401.235
BASEMENT FLOOR AREA		177.41
GROUND FLOOR AREA		483.00
FIRST FLOOR AREA		477.28
SECOND FLOOR AREA		531.96
THIRD FLOOR AREA		586.56
TOTAL BUILT UP AREA		2267.21
LESS NON FSI AREA IN BASEMENT (ELEC ROOM & LUMBER ROOM)		161.20
TOTAL BUILT UP AREA (EXCLUDING NON FSI AREA)		2106.01
PLOT COVERAGE FSI		43.84% 1.4936
PLOT EXTENT AS PER PATTA		1437.03 SQM

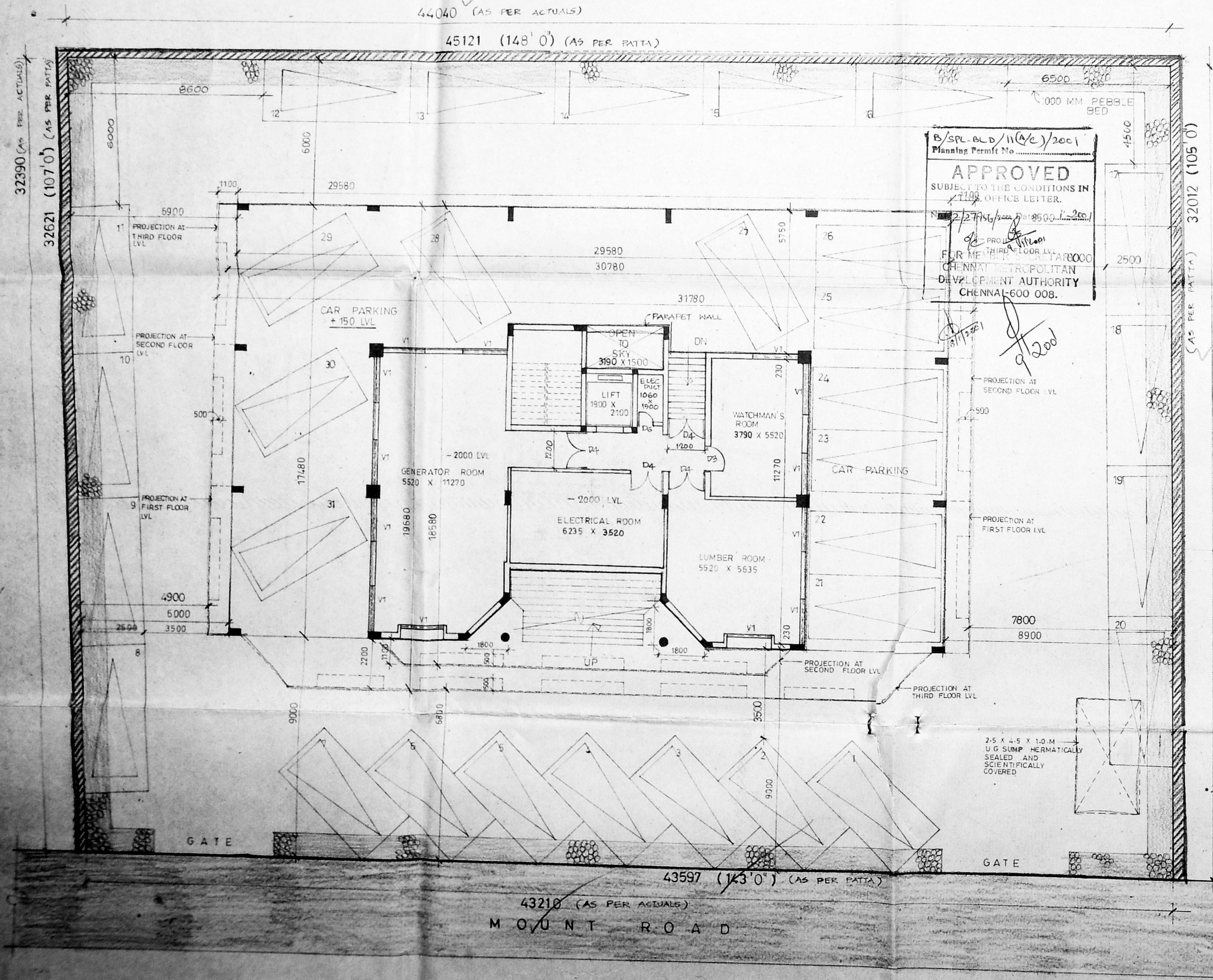

PART BASEMENT/STILT FLOOR PLAN/CUM SITE PLAN

B/SPL. OLD/NO. 1/2000
Planning Permit No. 1188
APPROVED
SUBJECT TO THE CONDITIONS IN
OFFICE LETTER.
FOR THE THIRD FLOOR LVTAR000
CHENNAI METROPOLITAN
DEVELOPMENT AUTHORITY
CHENNAI-600 008.

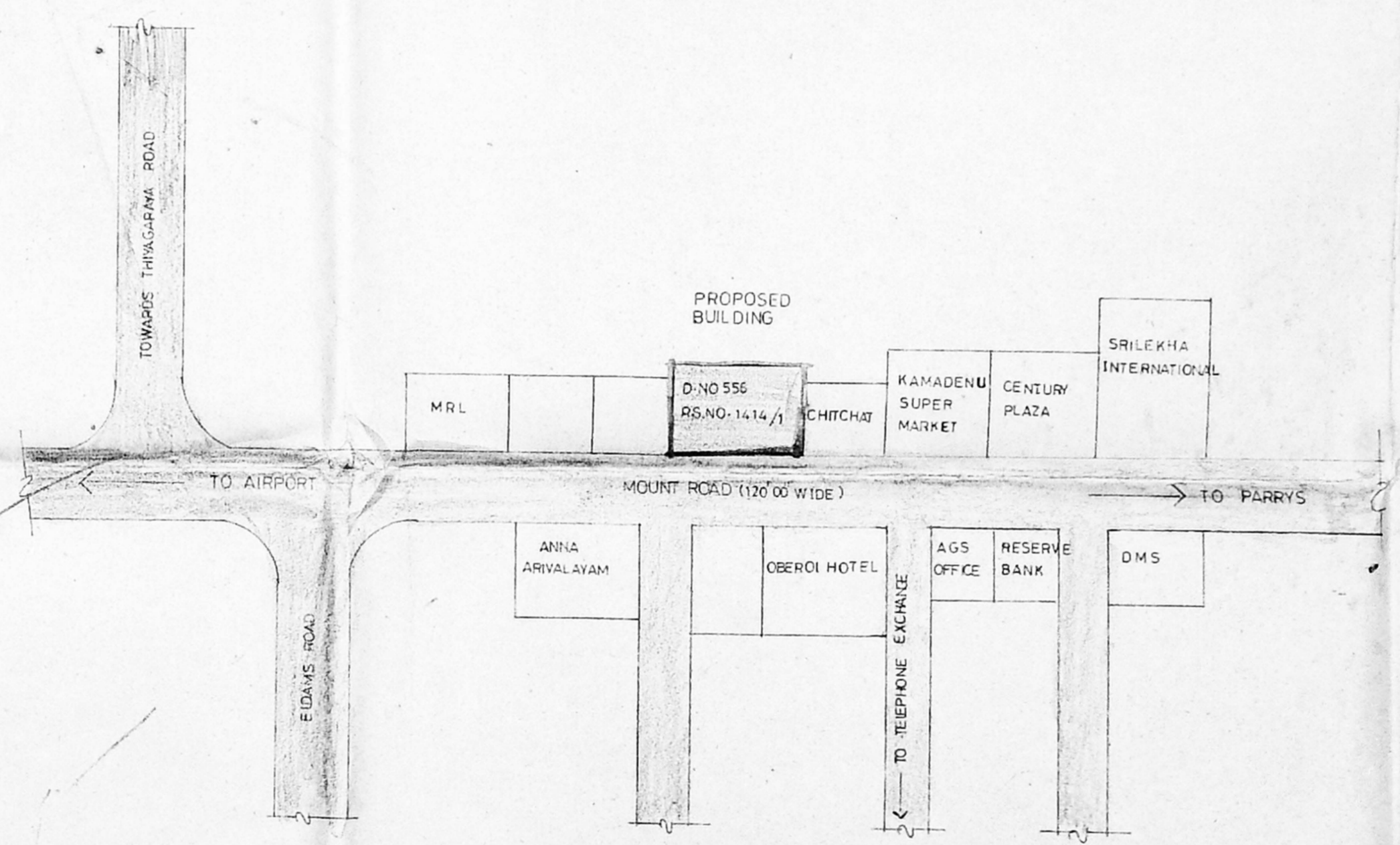

KEY PLAN
(NOT TO SCALE)

COLOUR CODE	
PROPOSED	[Color swatch]
ROAD	[Color swatch]
BOUNDARY	[Color swatch]

LICENSED SURVEYOR
[Signature]
G. RAJAGOPAL
Chief Engineer
L.I.C. OF INDIA
ENGINEERING DEPT
FOR ZONAL OFFICE
CHENNAI-600 002

V.S. IYER
Exe-Engineer
T. R. VENUGOPAL
Suptd. Engineer

SITE PLAN
DRG NO. DCE 52 213 01 00

SCALE 1:100
DATE 24.7.99

PROPOSED OFFICE BUILDING
FOR L I C OF INDIA AT DOOR
NO: 556 R.S NO. 141/BLOCK
NO: 28 OF MYLAPORE,
ANNASALAI, CHENNAI
DEALT
[Signature]
GAYATHRI
ASST. ARCH

L. I. C. I.
BUILDINGS DEPARTMENT
CHIEF ENGINEER'S OFFICE
MADRAS.



o/c
CMDA (B) No. 1
C. No. B2/27956/2000
A. No. 12/2000
Scrutiny P. A.
A.P. 12/2000

SCHEDULE OF OPENINGS

No.	Symbol	Dimensions	Description
1	D1	6120 X 2400	ALU-GLAZED DOOR
2	D2	1500 X 2100	T-W PANELLED DOOR
3	D6	600 X 1800	DO
4	D7	800 X 2100	DO
5	D8	1000 X 1800	DO
6	D3	1000 X 2100	DO
7	W1	1800 X 1500	ALU-GLAZED WINDOW
8	W2	1500 X 2000	DO
9	W3	1200 X 1500	DO
10	W4	600 X 750	ALU-GLAZED VENTILATOR
11	V2	1000 X 600	DO
12	W	4800 X 2400	AL GLAZED WINDOW
13	V3	750 X 500	AL GLAZED VENTILATOR
14	D4	1200 X 2100	T-W PANELLED DOOR

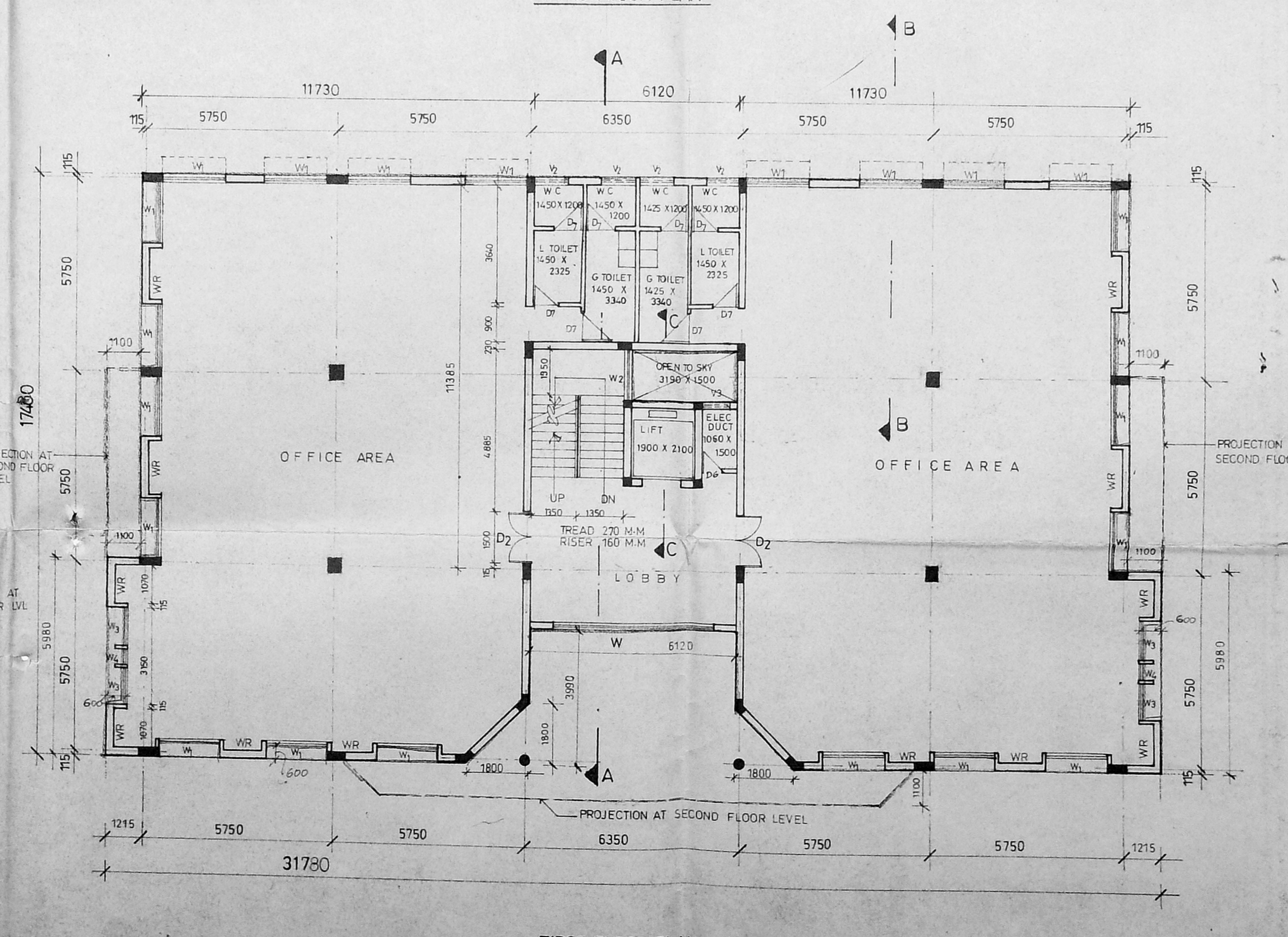
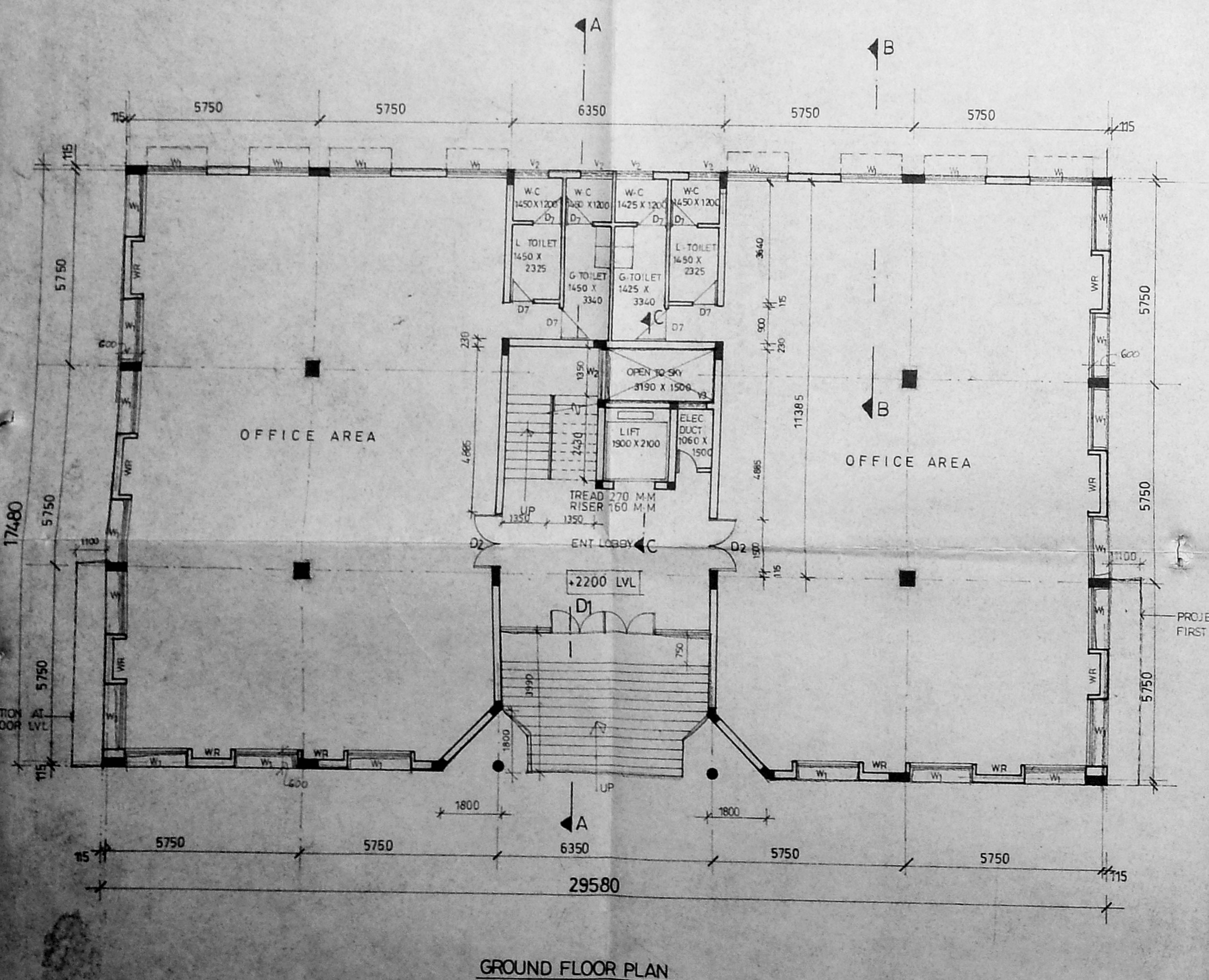
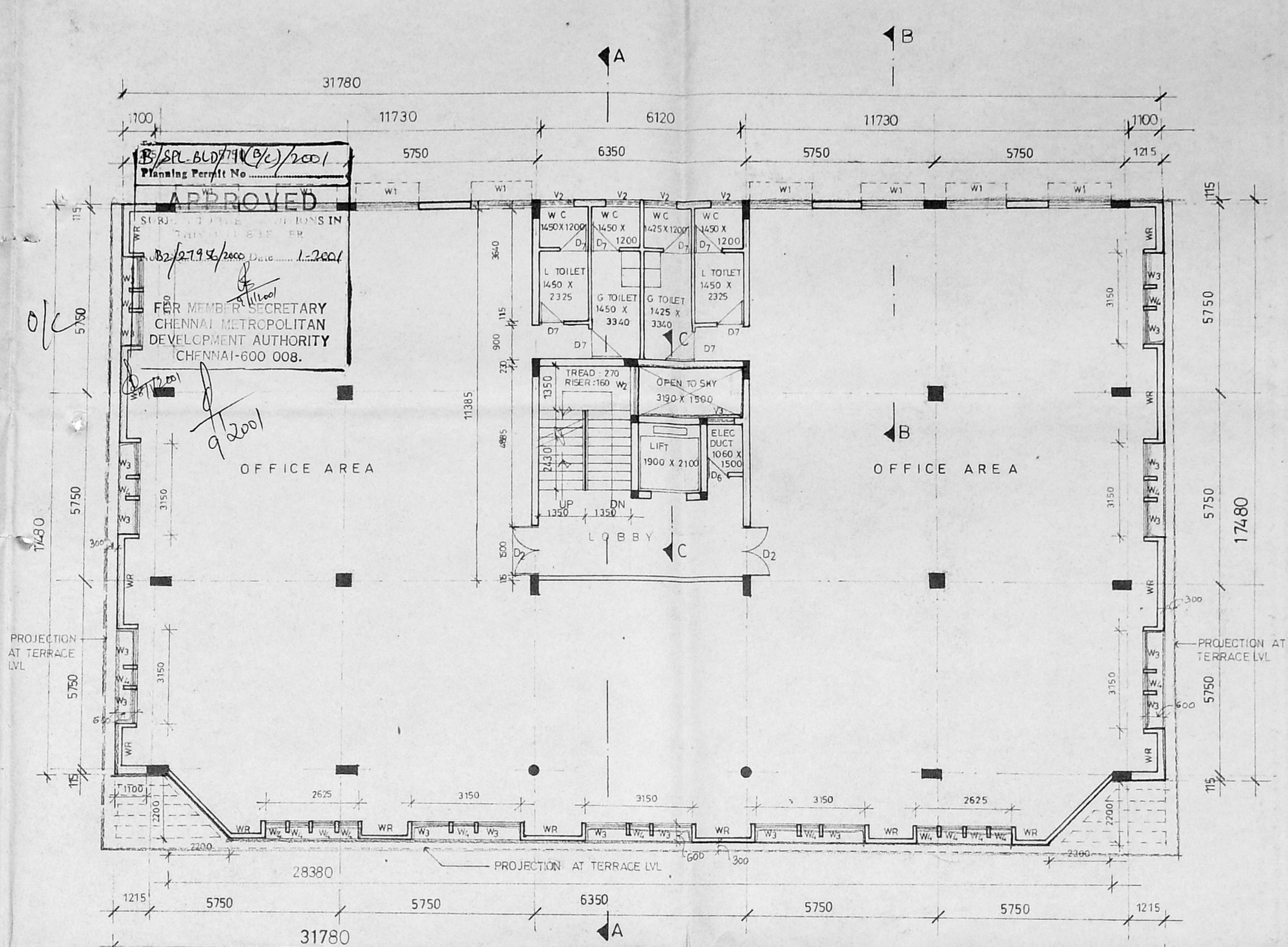
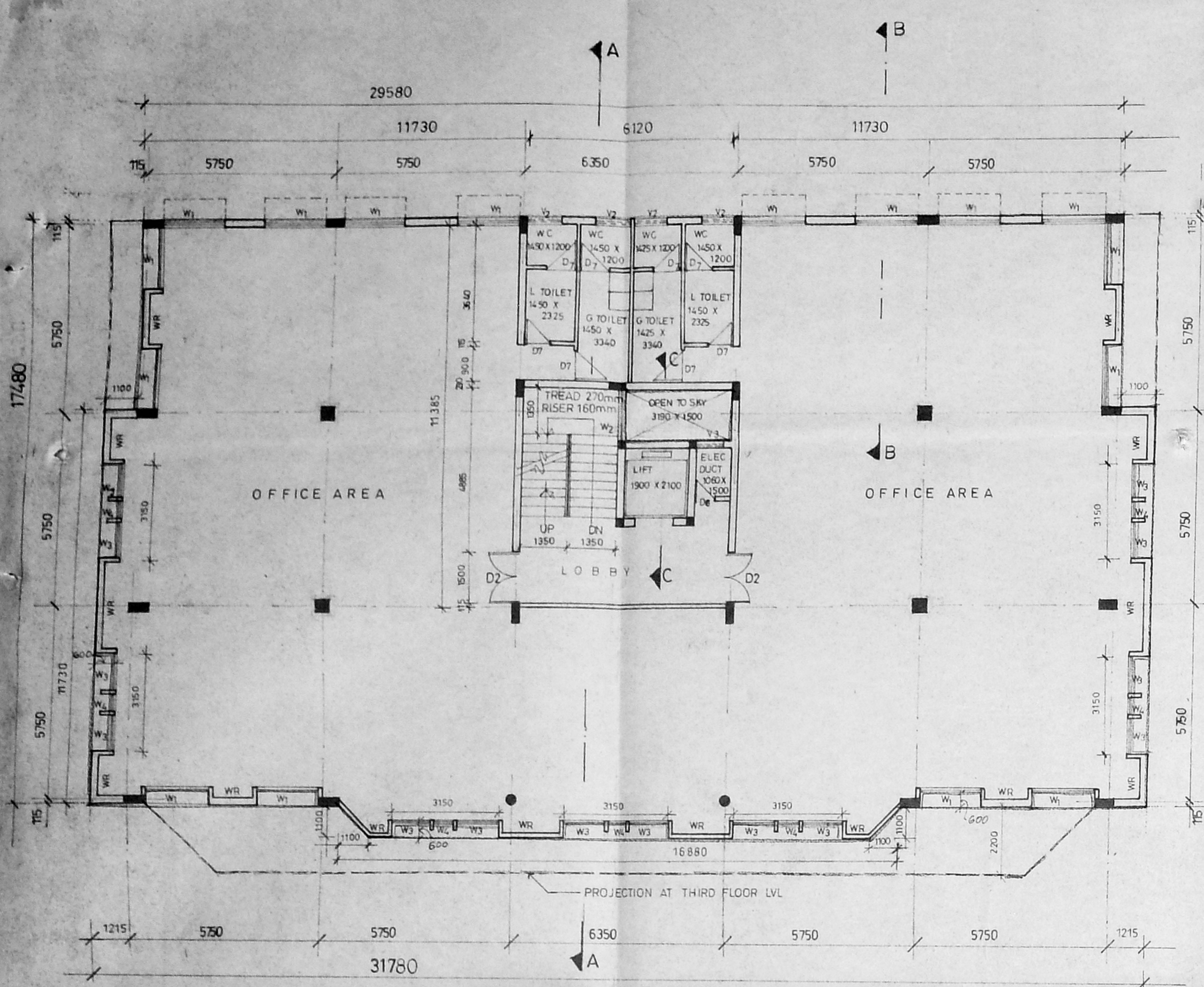

LICENSED SURVEYOR
[Signature]
PRASAD N. YADAV, M. ARCH A-11A,
PRASAD ROAD, ALWARPET,
MADRAS-600 014, INDIA
ARCHITECTS, PLANNERS & LICENCED SURVEYOR (I)
10, ASHOK ROAD, ALWARPET, CHENNAI-18.
☎ : 4997194, 4670511

OWNER
[Signature]
G. RAJAGOPAL
Chief Engineer
LIC OF INDIA
ENGINEERING DEPT.
ZONAL OFFICE
CHENNAI-600 002

[Signature]
V. S. TYER
Exe. Engineer

[Signature]
T. R. VENUGOPAL
Suptdg. Engineer

GROUND, FIRST, SECOND,
AND THIRD FLOOR PLAN

SCALE : 1 : 100

DRG NO
DCE SZ 213 02 00

DATE-9-8-99

PROPOSED OFFICE BUILDING
FOR LIC OF INDIA AT DOOR
NO: 556, R.S NO: 1414/1
BLOCK NO: 28 OF MYLAPORE
ANNASALAI, CHENNAI

DEALT
[Signature]
GAATHRI
Asst. Arch

